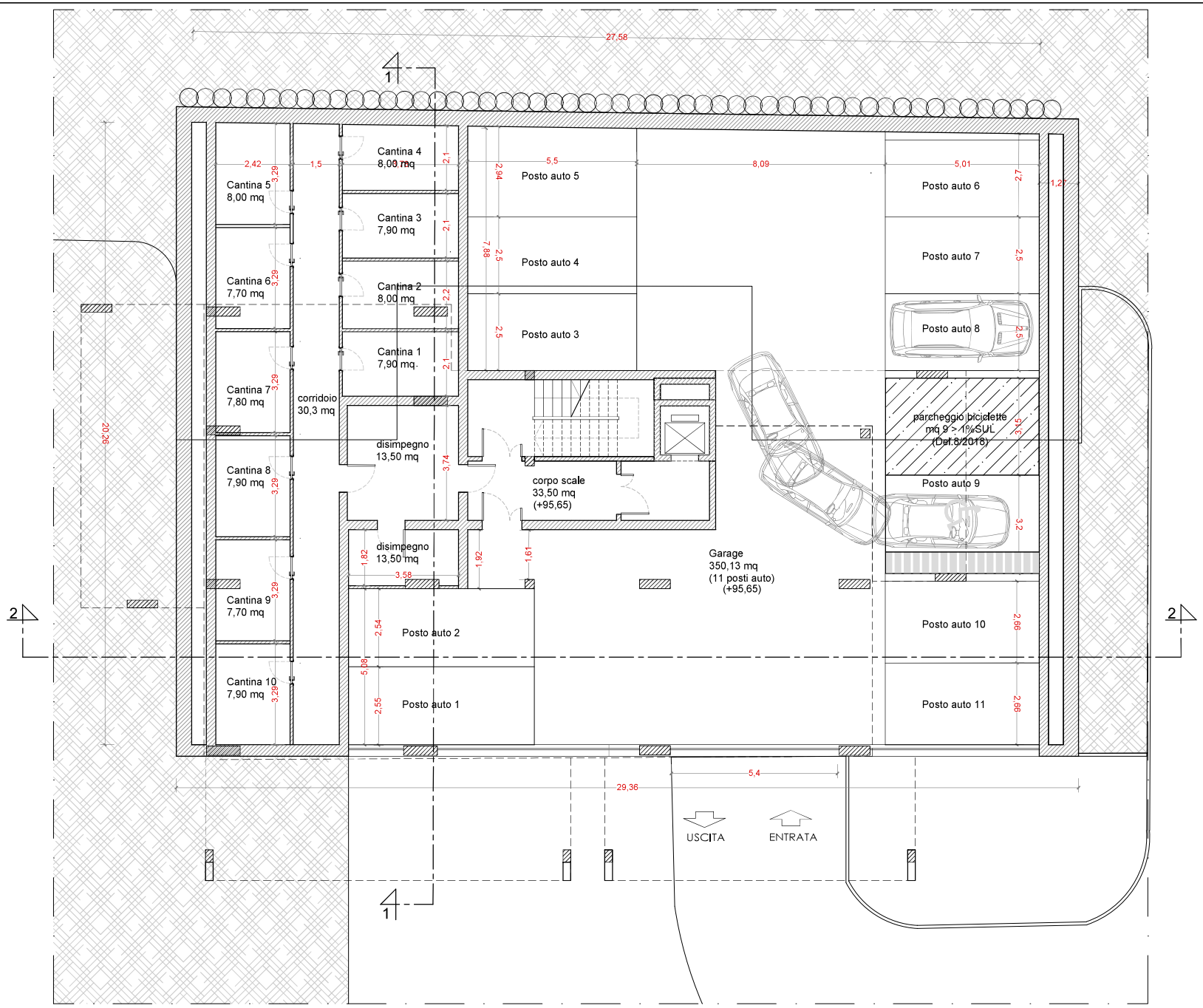

piano interrato