

Viale Privato



Pergolato

Soggiorno/A.C.
mq 30,30
H. ml 3,00

CT
2,30

Garage
mq 16,30
H. ml 2,20

Portico
mq 7,55

Giardino mq 300,00

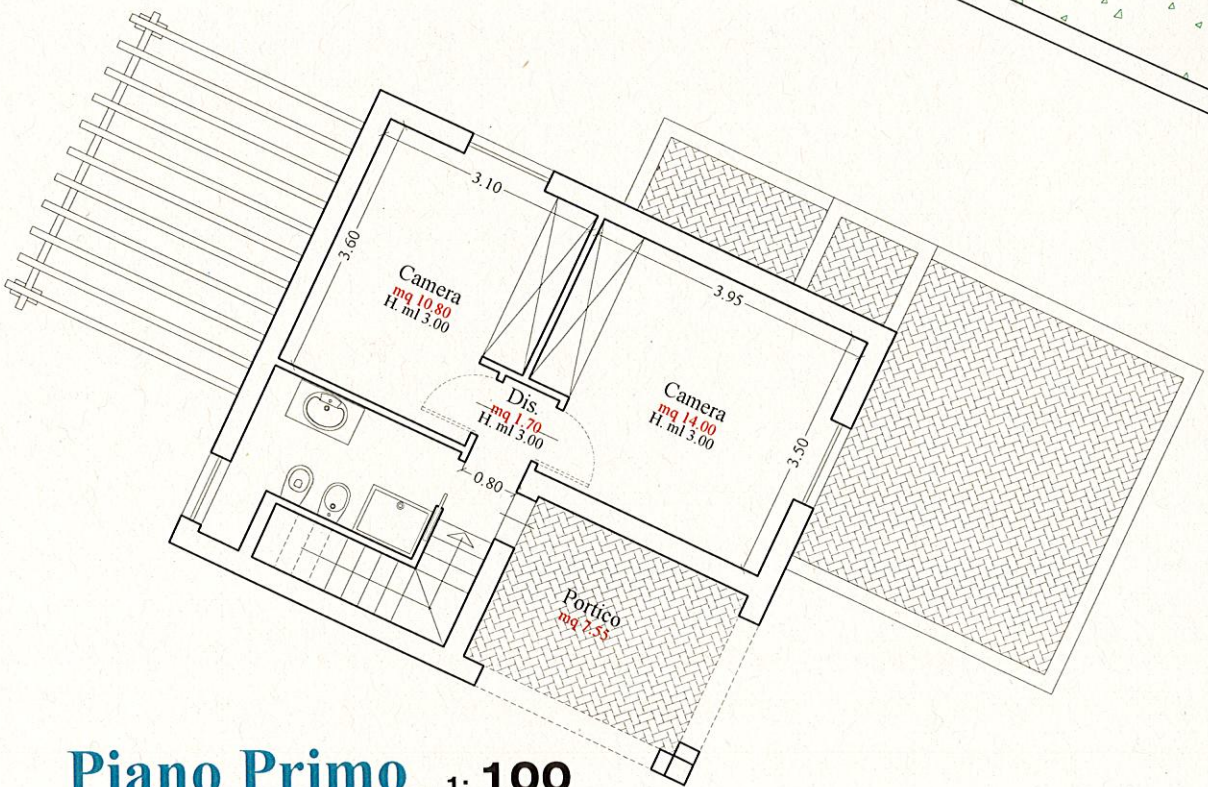

Piano Primo 1:100

Piano Terra 1:100

Planimetria 1:100

Villa 4